

PLAT & SURVEY

LOCATED IN THE SOUTHWEST QUARTER, SECTION 16,
TOWN 6 NORTH, RANGE 4 EAST, SPRINGFIELD TOWNSHIP,
WILLIAMS COUNTY, OHIO.

FOR: HARLIN COY

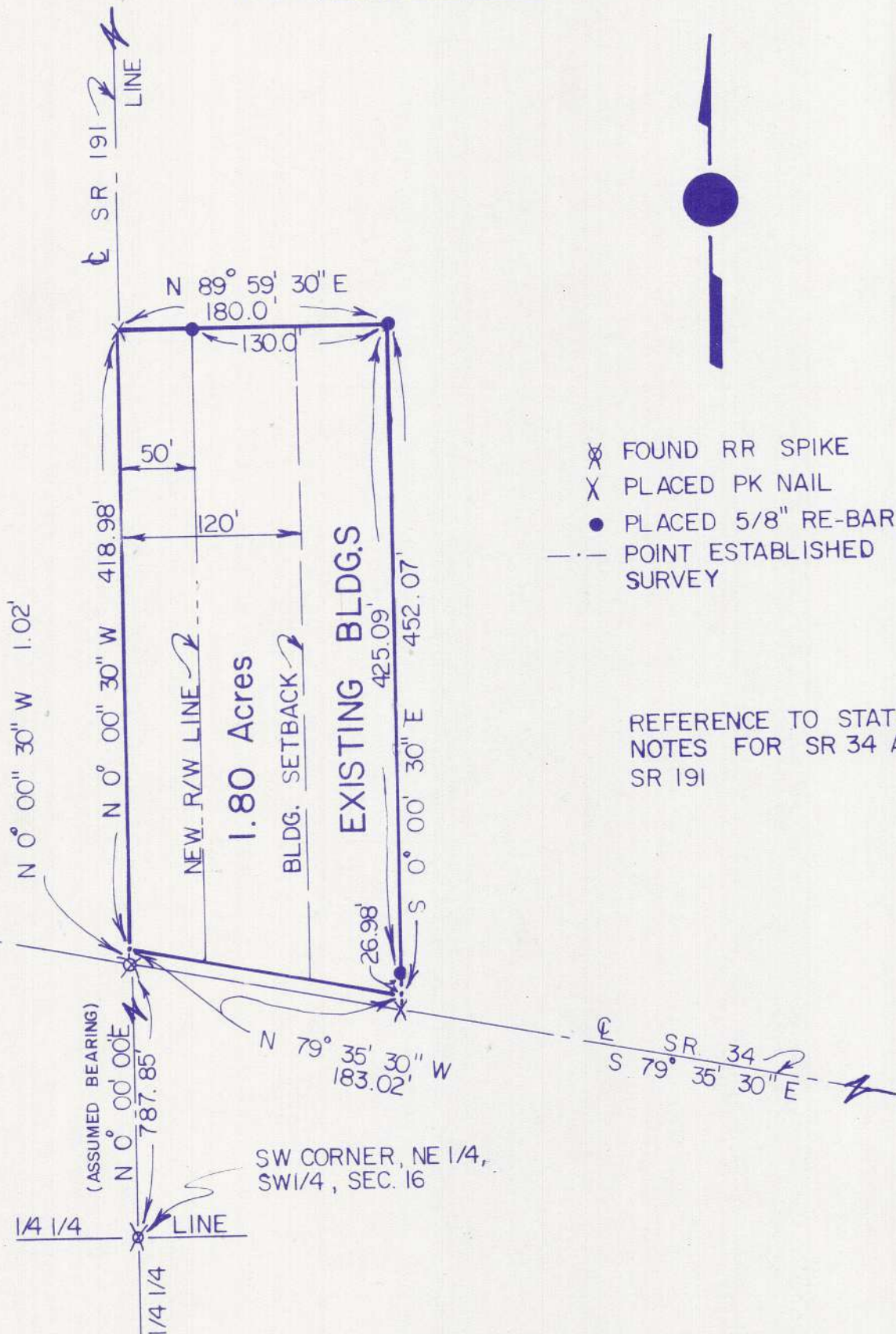

REFERENCE TO STATE FIELD
NOTES FOR SR 34 AND
SR 191

I hereby certify that I have surveyed the premises and prepared the above plat and that said plat is correct to the best of my knowledge and belief. All dimensions are shown in feet and decimal parts thereof. This survey has been recorded in Vol. 10R Page 68 of the Williams County Record of Surveys.

Dennis M. Bell
Dennis M. Bell
Reg. Surveyor #6717



SCALE 1" = 100.0'
DATE 11/01/84
JOB NO. OS-102-84

BELL ENGINEERING LIMITED
1211 W. HIGH - P.O. BOX 565
BRYAN, OHIO 43506
(419) 636 - 2585